

# A1 INSTALLATION DRAWING

IF THIS DOCUMENT IS PRINTED IN HARDCOPY, IT IS FOR INFORMATION USE ONLY AND THEREFORE IS NOT SUBJECT TO UPDATING CONTROLS. ALWAYS REFER TO SOLIDWORKS VIEWER FOR LATEST ISSUE



THIS DRAWING IS CONFIDENTIAL AND IS SUPPLIED ON THE EXPRESS CONDITION THAT IT SHALL NOT BE LOANED OR COPIED OR DISCLOSED TO ANY OTHER PERSON OR USED FOR ANY OTHER PURPOSE WITHOUT THE WRITTEN CONSENT OF AP RACING LTD.



AP Racing  
Wheler Road  
Coventry  
CV3 4LB  
Tel: +44 (0) 24 7663 9595  
Fax: +44 (0) 24 7663 9559  
e-mail: [engineering@apracings.co.uk](mailto:engineering@apracings.co.uk)  
Web site: <http://www.apracings.com>

## CP8732 - Ø184.00mm (7.25") CERAMETALLIC INTERNAL DRIVE TWIN PLATE CLUTCH ASSEMBLY WITH OPTIONAL COVER CUSHION SYSTEM

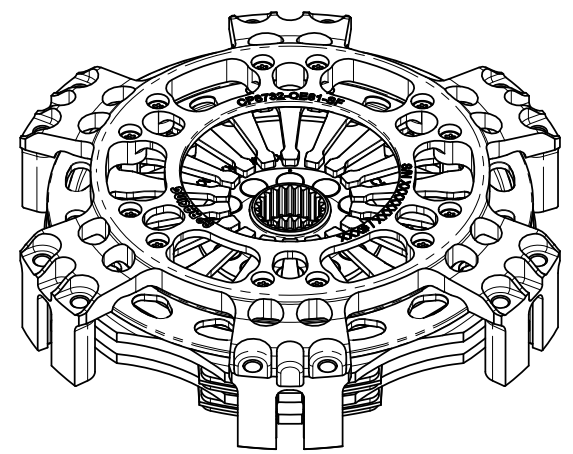

**RECOMMENDED RELEASE BEARING :-**  
STEEL CAGED, ROUND NOSED BALL TYPE BEARING TO BE FREE OF SPRING FINGERS WHEN CLUTCH IS FULLY ENGAGED.  
CP3457-2 STANDARD RELEASE BEARING (OUTER RACE ROTATES)  
CP3457-6 HIGH SPEED RELEASE BEARING (INNER RACE ROTATES)

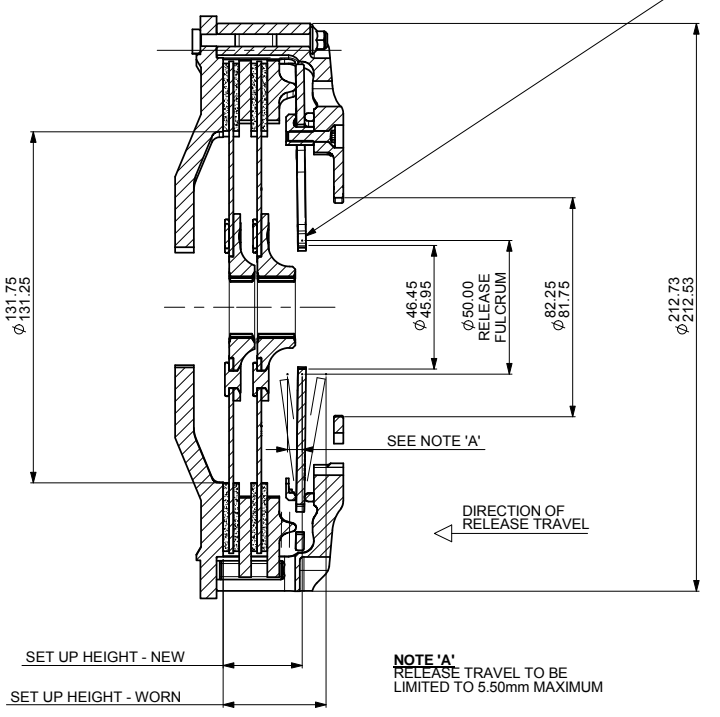

## CP8732 CLUTCH FAMILY

| MAXIMUM DYNAMIC TORQUE CAPACITY                                |       |                           |                           |
|----------------------------------------------------------------|-------|---------------------------|---------------------------|
| (Nm)                                                           | 711   | 608                       | 475                       |
| (ft.lb)                                                        | 524   | 448                       | 350                       |
| RELEASE LOAD                                                   |       |                           |                           |
| Max. Peak Worn (N)                                             | 4150  | 4150                      | 4150                      |
| At Travel (N)                                                  | 2950  | 2950                      | 2950                      |
| WEAR IN (See Note)                                             |       |                           |                           |
|                                                                | 1.25  | 1.25                      | 1.75                      |
| Set Up Height New                                              | 32.36 | 32.17                     | 31.90                     |
|                                                                | 29.99 | 30.04                     | 30.10                     |
| Set Up Height Worn - MAX                                       | 37.68 | 38.81                     | 37.43                     |
| (Set Up Height is calculated from the flywheel friction face.) |       |                           |                           |
| Release Ratio                                                  | 4.13  | 3.70                      | 3.08                      |
|                                                                |       | Standard                  | Cushion                   |
| Estimated Assembly Mass (No Driven Plates)                     |       | 1.86 kg                   | 1.94 kg                   |
| Estimated Assembly Inertia (No Driven Plates)                  |       | 0.01180 kg.m <sup>2</sup> | 0.01211 kg.m <sup>2</sup> |
| Estimated Driven Plate Inertia - Sheet 2 for details           |       |                           |                           |

| PERFORMANCE SUFFIX    | OE  | OV  | OH  |
|-----------------------|-----|-----|-----|
| For Reference         |     |     |     |
| Diaphragm Spring Rate | ORA | ORA | ORA |
| Clutch Ratio          | EHR | VHR | HIR |

| MATERIAL SUFFIX | DRIVE PLATE MATERIAL | DRIVE PLATE THICKNESS |
|-----------------|----------------------|-----------------------|
| 81              | CERAMETALLIC         | 6.00mm                |

| FLYWHEEL TYPE    |        |                                   |
|------------------|--------|-----------------------------------|
|                  | SUFFIX | COMMENTS                          |
| FLAT FLYWHEEL    | FF     | N/A                               |
| STEPPED FLYWHEEL | SF     | FOR INSTALLATION DATA SEE SHEET 2 |

Sample AP Racing Part No's.  
**CP8732-OH81-SF** Standard Assembly  
**CP8732-OH81-SR** Cushion Assembly

| WEAR IN                                                                |
|------------------------------------------------------------------------|
| THIS CLUTCH HAS BEEN DESIGNED FOR THE WEAR IN INDICATED ABOVE,         |
| DRIVEN PLATE THICKNESS NEW: 6.00mm Nominal                             |
| DRIVEN PLATE THICKNESS WORN (for 1.25 wear in (EHR)) : 5.37mm Minimum  |
| DRIVEN PLATE THICKNESS WORN (for 1.75 wear in (HIR)) : 5.10 mm Minimum |
| FOR DRIVEN PLATE DETAILS SEE SHEET 2                                   |

| Issue No. | Alterations          |                              | Zone | Initials |
|-----------|----------------------|------------------------------|------|----------|
|           | Date & No.           | Particulars                  |      |          |
| 1         | 15/11/18<br>C5297    | FIRST ISSUE                  | #    | bcB      |
| 2         | 29/11/19<br>C5297_05 | CUSHION COVER DESIGN UPDATED | #    | bcB      |

|                                               |                       |
|-----------------------------------------------|-----------------------|
| SCALE 1:1                                     | SHEET 1 OF 2          |
| DRAWN                                         | DAVID CONSTABLE-BERRY |
| APPROVED                                      |                       |
| DERIVED FROM                                  | CP8872                |
| TITLE                                         |                       |
| Ø184mm (7.25") TWIN PLATE CLUTCH INSTALLATION |                       |
| DRG NO.                                       | CP8732CD              |

# A1 INSTALLATION DRAWING

IF THIS DOCUMENT IS PRINTED IN HARDCOPY, IT IS FOR INFORMATION USE ONLY AND THEREFORE IS NOT SUBJECT TO UPDATING CONTROLS. ALWAYS REFER TO SOLIDWORKS VIEWER FOR LATEST ISSUE



THIS DRAWING IS CONFIDENTIAL AND IS SUPPLIED ON THE EXPRESS CONDITION THAT IT SHALL NOT BE LOANED OR COPIED OR DISCLOSED TO ANY OTHER PERSON OR USED FOR ANY OTHER PURPOSE WITHOUT THE WRITTEN CONSENT OF AP RACING LTD.

**AP RACING**  
 AP Racing  
 Wheler Road  
 Coventry  
 CV3 4LB  
 Tel: +44 (0) 24 7663 9595  
 Fax: +44 (0) 24 7663 9559  
 e-mail: [engineering@apracings.co.uk](mailto:engineering@apracings.co.uk)  
 © AP Racing Ltd. 2018 Web site: <http://www.apracings.com>

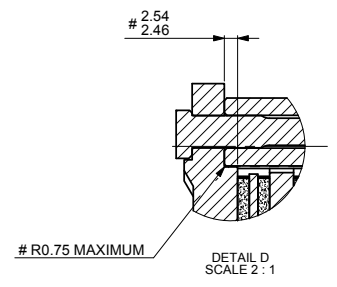
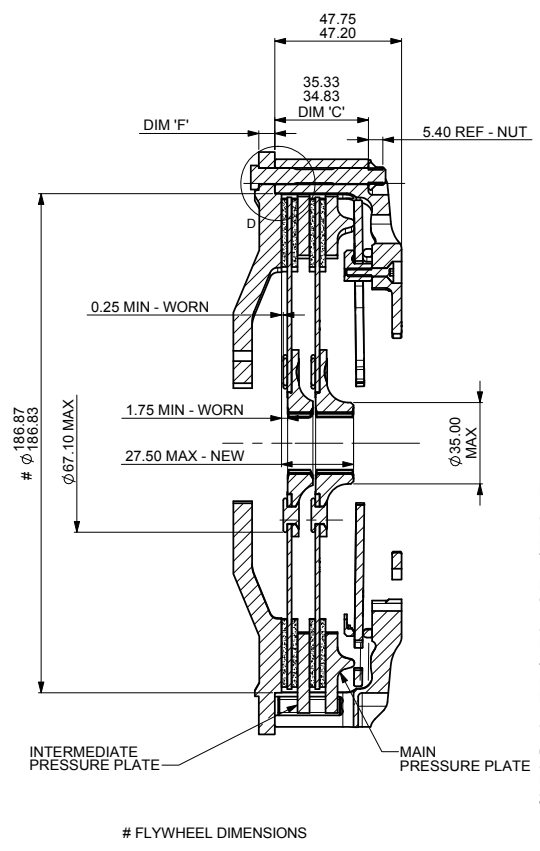
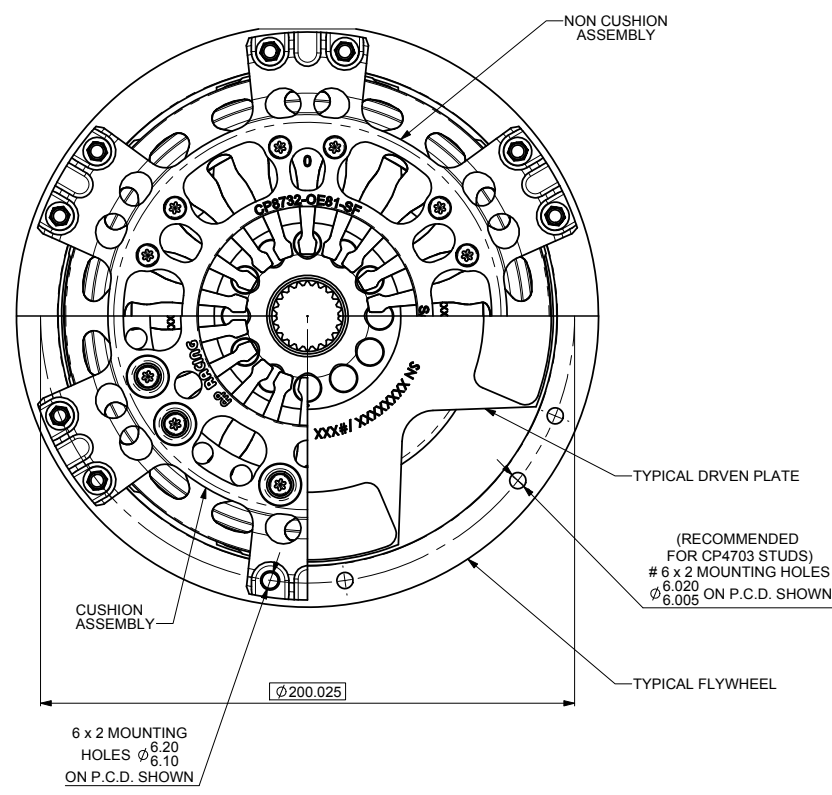

RECOMMENDED CLUTCH MOUNTING :  
 (FOR ALL TYPES OF ASSEMBLY)  
 M6 x 1.0, CP4703 FAMILY STUD AND K-LOCK NUT.  
 TIGHTENING TORQUE : 10Nm (7.5 ft.lb)

LENGTH OF STUD REQUIRED TO BE CALCULATED THUS :  
 STUD LENGTH = DIMENSIONS 'C' + 'F' + NUT

THIS CALCULATED LENGTH TO BE ROUNDED UP TO THE NEXT AVAILABLE STANDARD STUD LENGTH.

SUGGESTED FLYWHEEL MATERIAL:  
 0.35/0.45% CARBON STEEL, BRINELL 200 MIN. OR SUITABLE MATERIAL FOR HIGH RPM.  
 FRICTION FACE TO BE FINE TURNED AND GROUND SMOOTH AND FLAT. RUN OUT AT R77.2,  $\pm 0.08$  WHEN ASSEMBLED TO CRANKSHAFT.

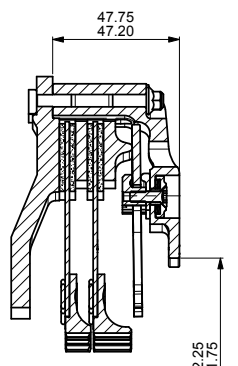

SECTION THROUGH THE CUSHION ASSEMBLY. ALL OTHER INSTALLATION DETAILS AS THE NON CUSHION ASSEMBLY.

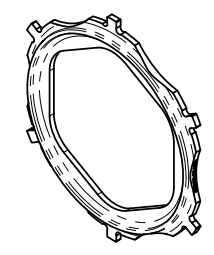
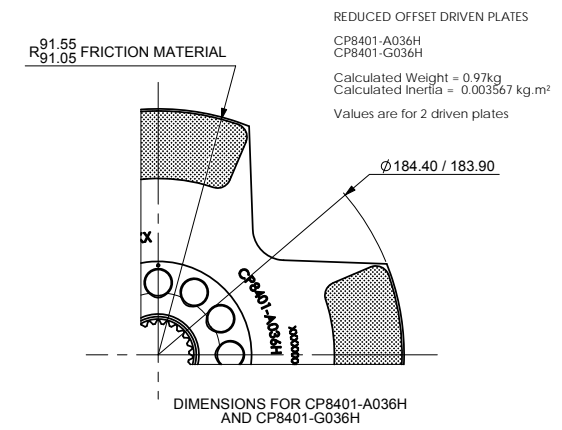

REPLACEMENT MAIN PRESSURE PLATE - CP8752-101

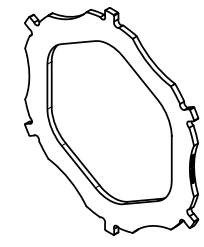

REPLACEMENT INTERMEDIATE PRESSURE PLATE - CP8042-102

| Issue No. | Alterations |                                    | Zone | Initials |
|-----------|-------------|------------------------------------|------|----------|
|           | Date & No.  | Particulars                        |      |          |
| -         | -           | SEE SHEET 1 FOR ISSUE INFORMATION. | -    | -        |

|                                               |                       |
|-----------------------------------------------|-----------------------|
| SCALE 1:1                                     | SHEET 2 OF 2          |
| DRAWN                                         | DAVID CONSTABLE-BERRY |
| APPROVED                                      |                       |
| DERIVED FROM                                  | cp8872cd              |
| TITLE                                         |                       |
| Ø184mm (7,25") TWIN PLATE CLUTCH INSTALLATION |                       |
| DRG NO.                                       | CP8732CD              |